

## **1. Configurarea cont e-mail cu semnatura electronica aferenta**

**1.1** Din fereastra principala a clientului de mail se alege tabul **Tools >> Trust Center** :

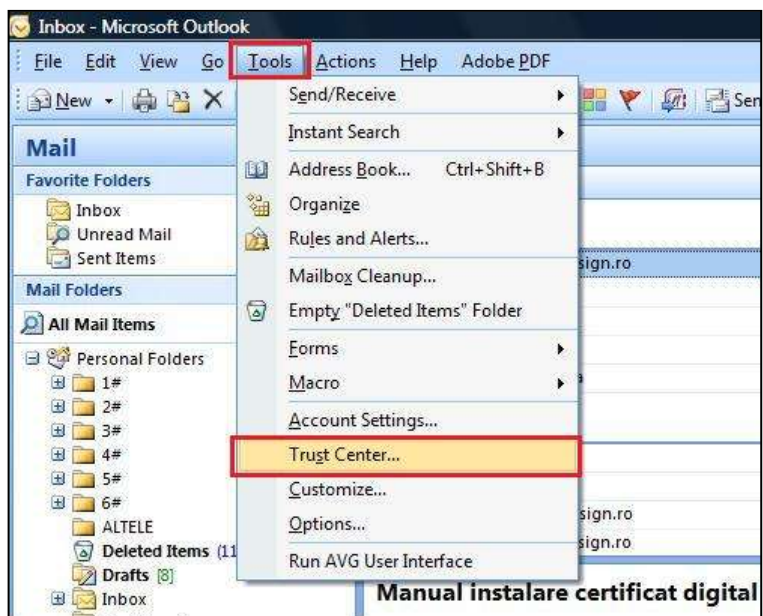

**1.2** Se alege tabul **E-mail Security >> Settings**:

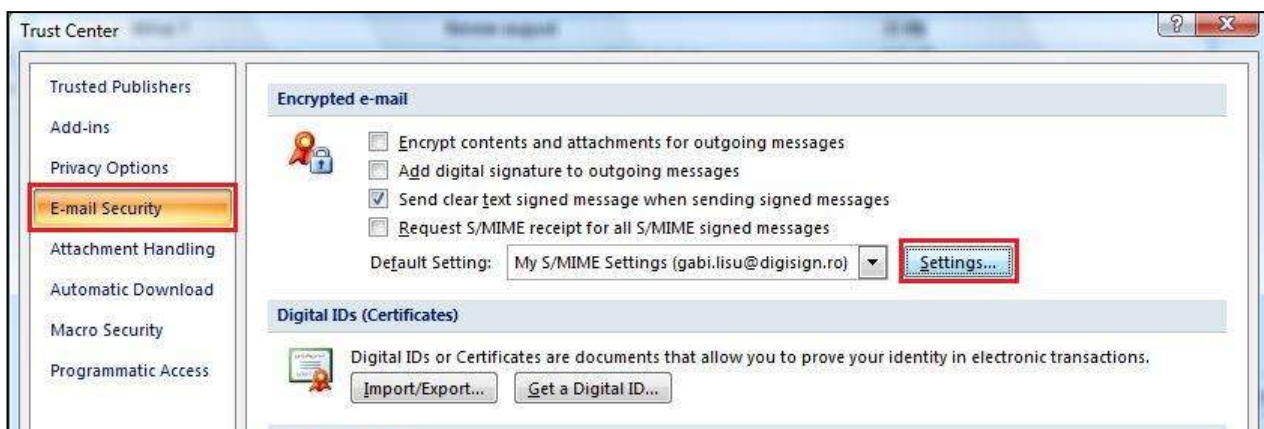

**1.3** Se va alege butonul **Choose** atat pentru functia de semnare cat si pentru functia de criptare. La ambele trebuie sa alegeti certificatul corespunzator (cel ce se identifica cu adresa dumneavoastra de e-mail). Se apasa **OK** la finalul fiecarei actiuni:

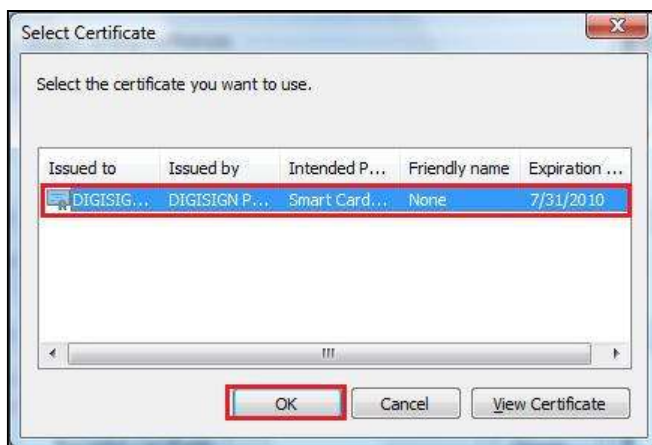
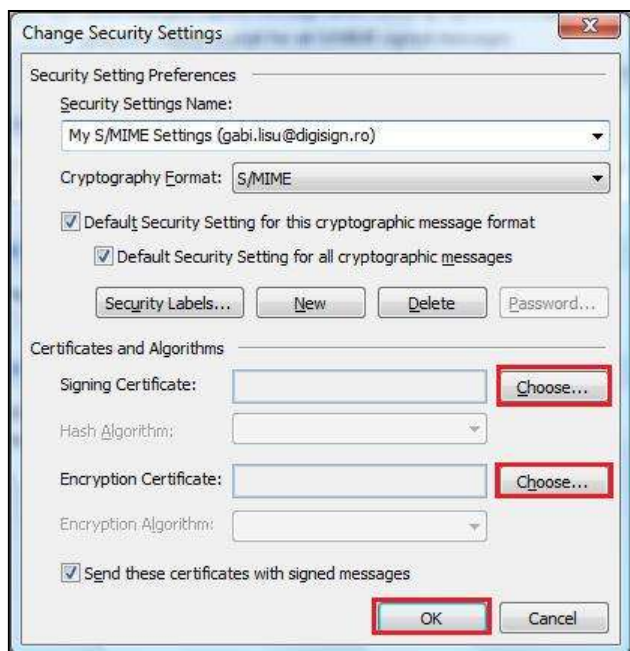

## 2. Semnarea mesajelor

2.1 Din fereastra principala a clientului de mail se alege tabul butonul **New**:

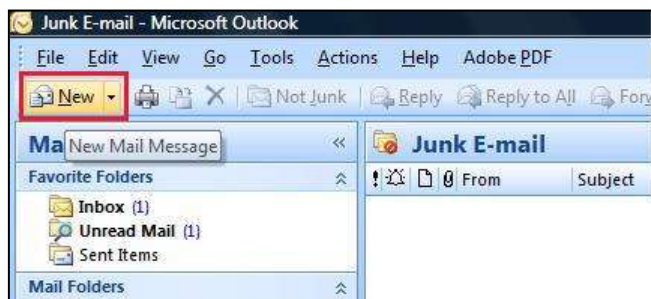

2.1 Apoi se alege butonul **Sign** :



2.2 Se apasa butonul **Send**:

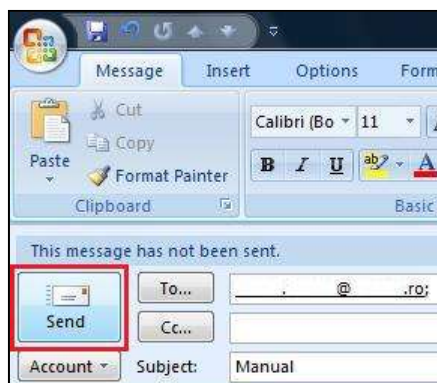

2.3 In fereastra care apare se va introduce **parola** dispozitivului. Apoi se va alege butonul **OK**:

